TOP ENTRY MULTIPORT PCB JACK FCC-68

6819 SERIES. Vertical PCB jack. Metal Peg.

General Features

- Available in 6/2, 6/4, 6/6 and 8/8 and circuits
- Standard telephone jack FCC-68
- Available in 2, 3, 4, 5, 6, 7 and 8 ports
- 16.00 mm. height
- Accept standard plugs FCC-68
- Full gold plating with different plating
- Metallic foot print

Electrical Features

- Voltage rating: < 125V
- Current rating: < 1.50 A
- Contact resistance: < 20 mΩ
- Dielectric withstanding voltage: 300 V AC/minute
- Insulation resistance: >1000 MΩ

Materials

- Insulator: Thermoplastic UL 94V-0
- Contact: 0.46 mm round in phosphor bronze
- Operating temperature. -25°C to + 85°C
- RoHS compliant

Mechanical Features

- Durability: 1000 cycles

Dimensional Information

JACKS	6/2 Version	6/4 Version	6/6 Version	Dimensions		
				A	B	C
2	**6819 – T202**	**6819 – T402**	**6819 – T602**	11.00 (0.433)	28.20 (1.110)	25.20 (0.992)
3	**6819 – T203**	**6819 – T403**	**6819 – T603**	22.00 (0.866)	39.20 (1.543)	36.20 (1.425)
4	**6819 – T204**	**6819 – T404**	**6819 – T604**	33.00 (1.299)	50.20 (1.976)	47.20 (1.860)
5	**6819 – T205**	**6819 – T405**	**6819 – T605**	44.00 (1.732)	61.20 (2.410)	58.20 (2.290)
6	**6819 – T206**	**6819 – T406**	**6819 – T606**	55.00 (2.165)	72.20 (2.842)	69.20 (2.724)
7	**6819 – T207**	**6819 – T407**	**6819 – T607**	66.00 (2.598)	83.20 (3.275)	80.20 (3.157)
8	**6819 – T208**	**6819 – T408**	**6819 – T608**	77.00 (3.030)	94.20 (3.710)	91.20 (3.590)

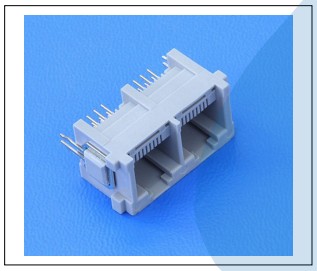

JACKS	8/8 Version	Dimensions		
		A	B	C
1	**6819 – T801**	-	19.28 (0.759)	15.80 (0.622)
2	**6819 – T802**	13.00 (0.512)	32.28 (1.271)	28.80 (1.134)
3	**6819 – T803**	26.00 (1.024)	45.28 (1.783)	41.80 (1.646)
4	**6819 – T804**	39.00 (1.535)	58.28 (2.294)	54.80 (2.157)

T = Plating Options
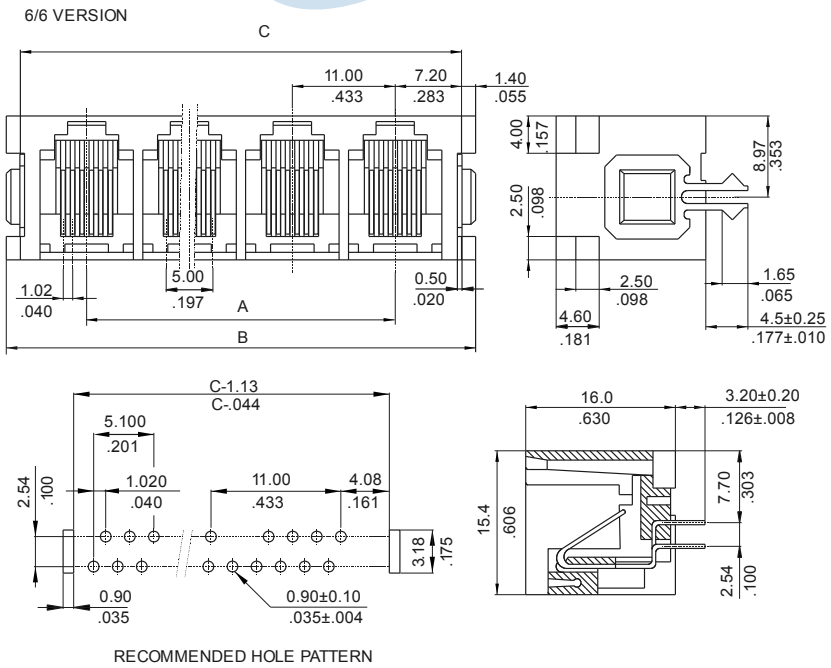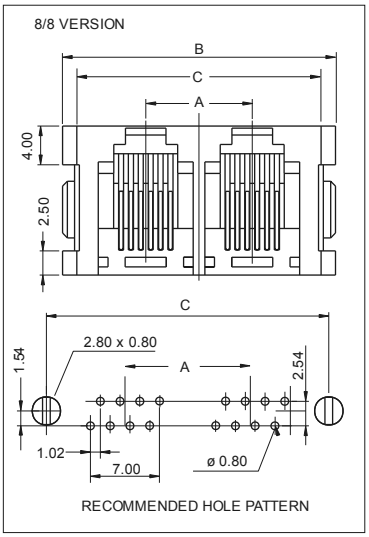
- T = **4.** 6μ" gold over nickel
- T = **5.** 15μ" gold over nickel
- T = **6.** 30μ" gold over nickel
- T = **7.** 50μ" gold over nickel