

S/ ROW POLARISING STRAIGHT HEADER



2431 SERIES. 2.50mm(0.098"). For PCB Solder

Features

- Available in 2 through 20 circuits
- Mates with 2430 Series
- Insulator Material: Nylon 6/6 UL94V-0
- 0.64mm(0.025") square pin in tinned brass
- Recommended hole for PCB: 1.20mm diameter
- With polarisation and locking ramp
- Colour: Natural

Dimensional Information

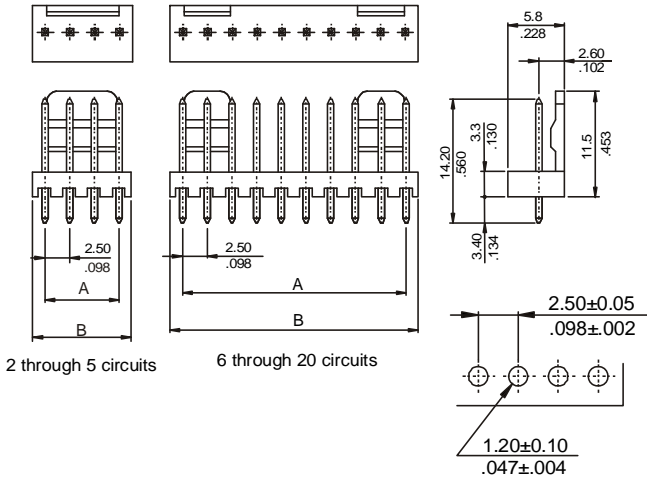

RECOMMENDED HOLE PATTERN

Ordering and Dimensional Information

| Circuit Size | Part Number | Dimensions | |
|--------------|-------------|--------------|--------------|
| | | A | B |
| 02 | 2431-2021 | 2,50(0,098) | 5,00(0,197) |
| 03 | 2431-2031 | 5,00(0,197) | 7,50(0,295) |
| 04 | 2431-2041 | 7,50(0,295) | 10,00(0,394) |
| 05 | 2431-2051 | 10,00(0,394) | 12,50(0,492) |
| 06 | 2431-2061 | 12,50(0,492) | 15,00(0,591) |
| 07 | 2431-2071 | 15,00(0,591) | 17,50(0,689) |
| 08 | 2431-2081 | 17,50(0,689) | 20,00(0,787) |
| 09 | 2431-2091 | 20,00(0,787) | 22,50(0,886) |
| 10 | 2431-2101 | 22,50(0,886) | 25,00(0,984) |
| 11 | 2431-2111 | 25,00(0,984) | 27,50(1,083) |
| 12 | 2431-2121 | 27,50(1,083) | 30,00(1,181) |
| 13 | 2431-2131 | 30,00(1,181) | 32,50(1,280) |
| 14 | 2431-2141 | 32,50(1,280) | 35,00(1,378) |
| 15 | 2431-2151 | 35,00(1,378) | 37,50(1,476) |
| 16 | 2431-2161 | 37,50(1,476) | 40,00(1,575) |
| 17 | 2431-2171 | 40,00(1,575) | 42,50(1,673) |
| 18 | 2431-2181 | 42,50(1,673) | 45,00(1,772) |
| 19 | 2431-2191 | 45,00(1,772) | 47,50(1,870) |
| 20 | 2431-2201 | 47,50(1,870) | 50,00(1,969) |